Friedrich Radermacher

Sieben Bagatellen

für
Zwei Klaviere
und
Schlagzeug

zwei Spieler
Xylophon,Marimbaphon,Vibraphon
Glockenspiel,Röhrenglocken
Kl. Trommel,gr. Trommel,Becken
Bongo,Tomtoms
Tempelblocks

Sommer 2002
Aufführungsdauer ca 18 Minuten

Schlagzeug 2

Hängebecken
Vibraphon

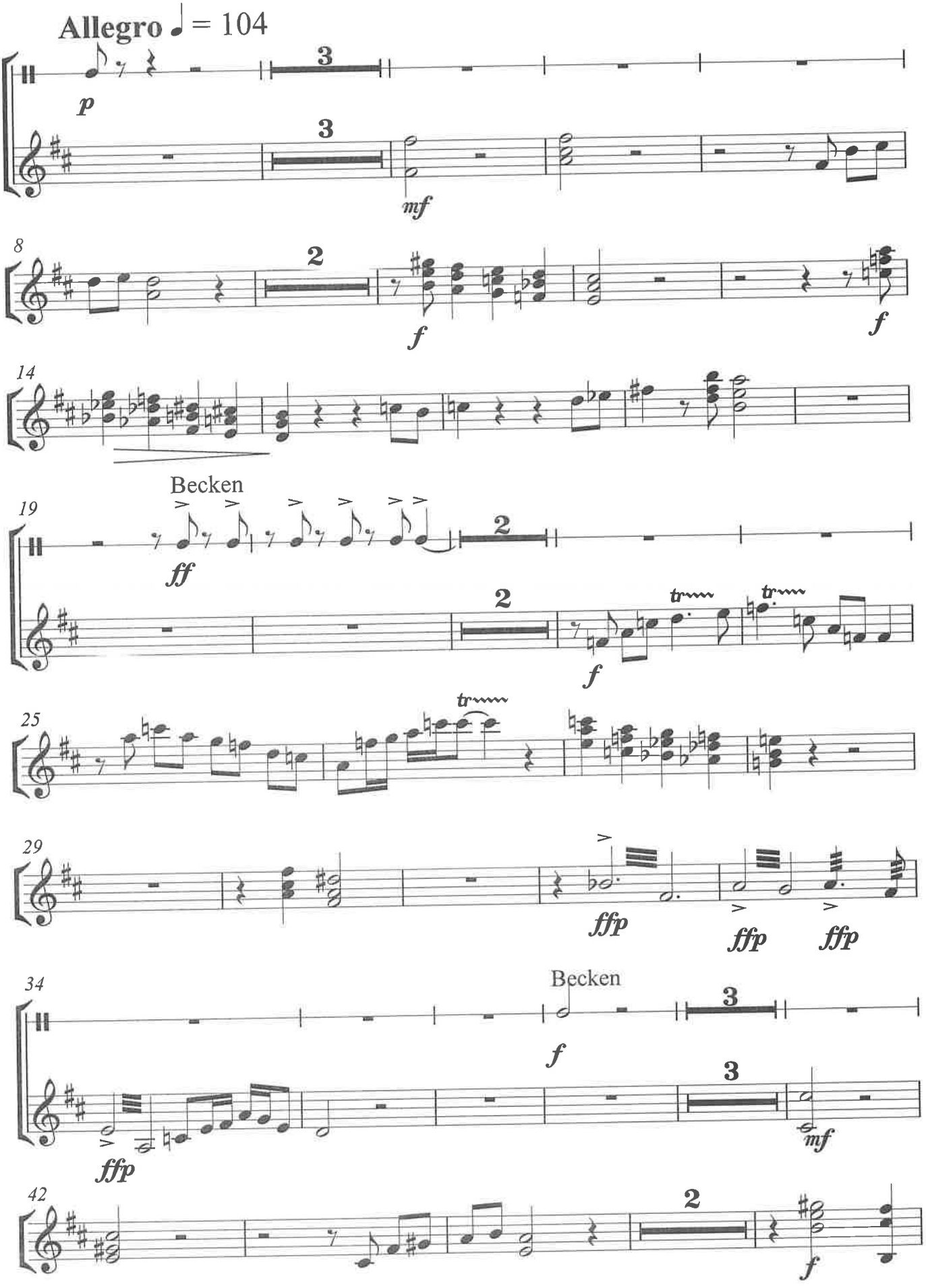

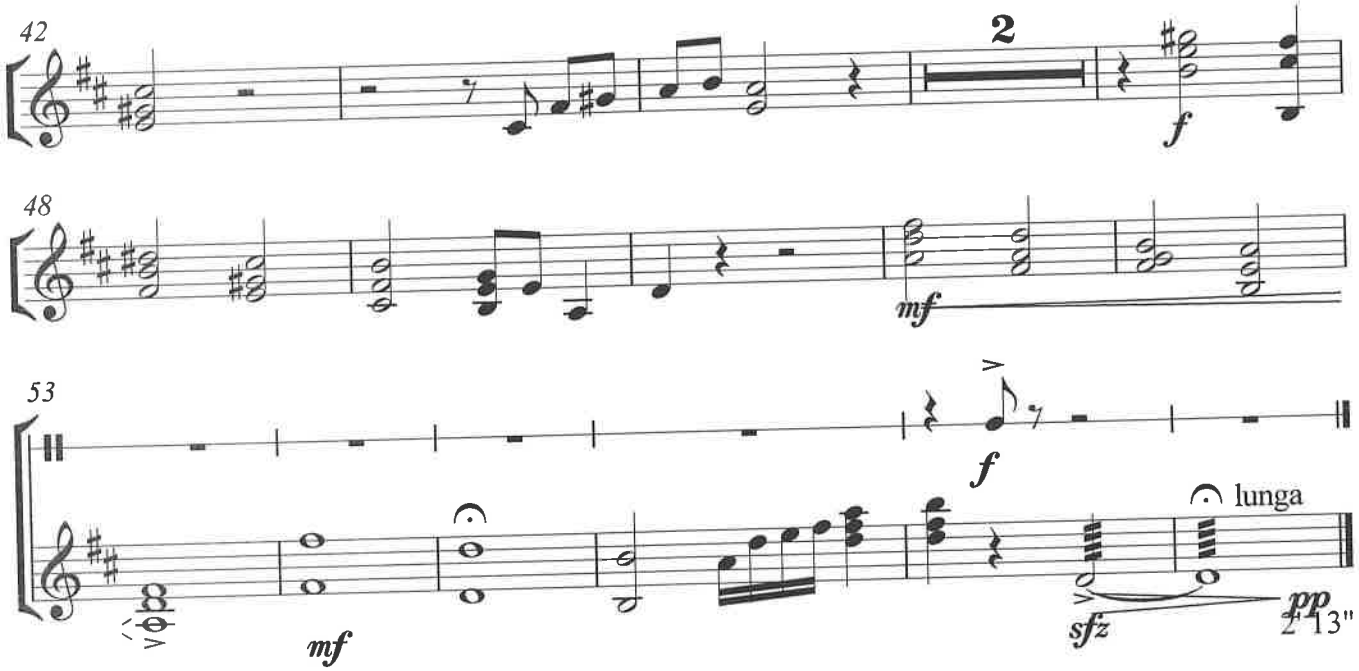
42
2
f
48
mf
53
f
lunga
mf
sfz
pp
2"13"

Triangel
Glockenspiel

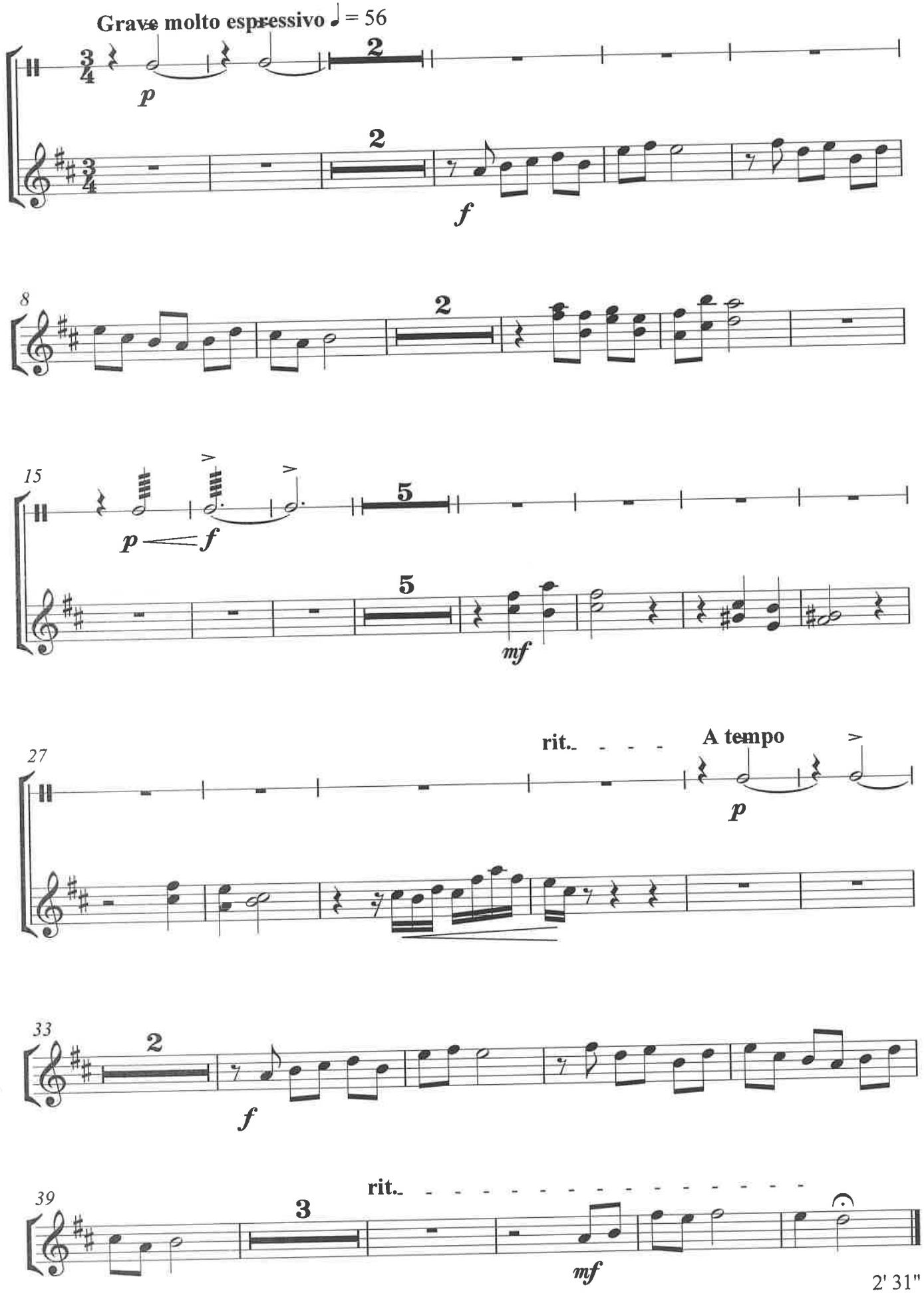

2' 31"

Gr. Trommel
Becken

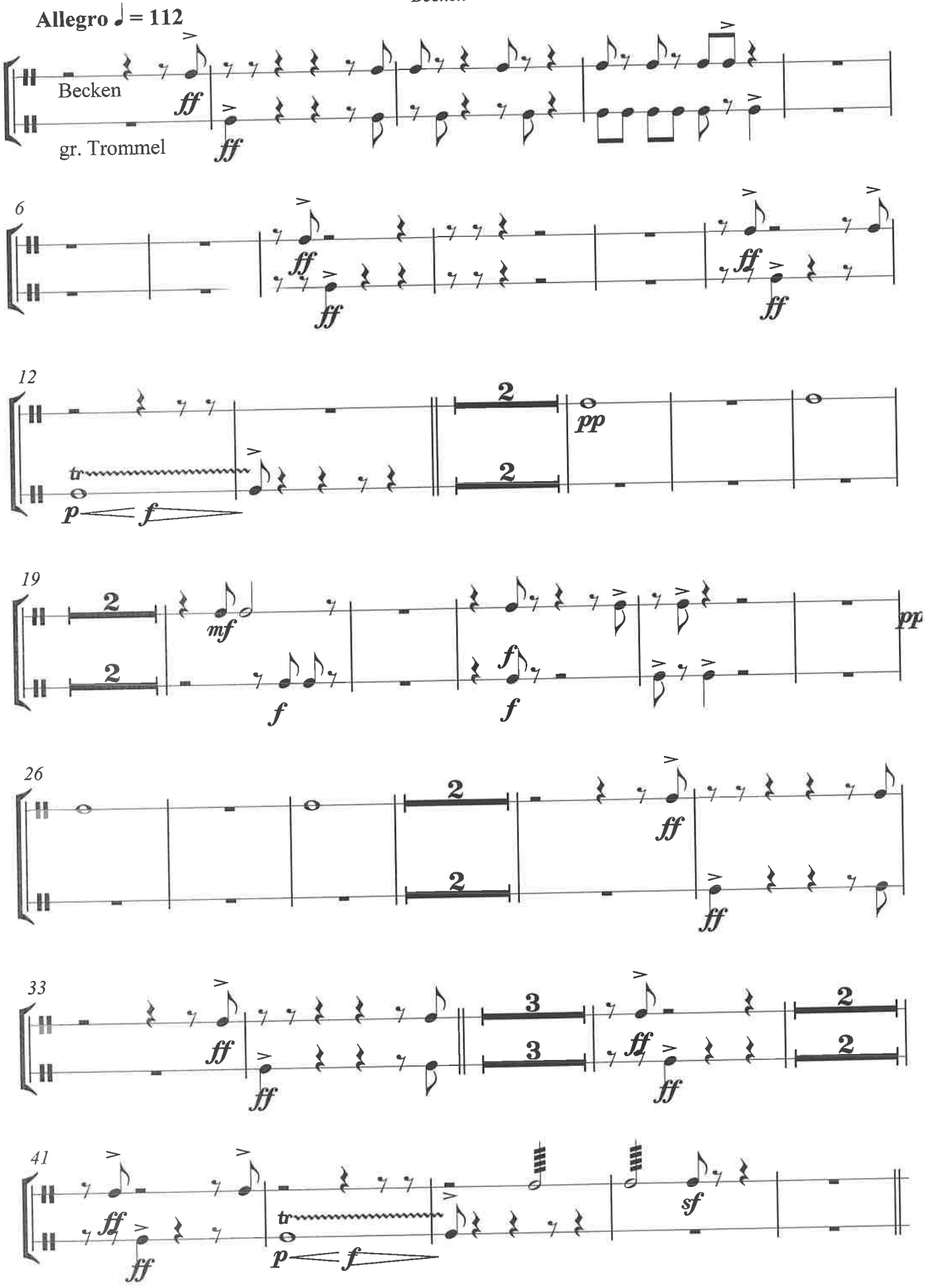

Becken

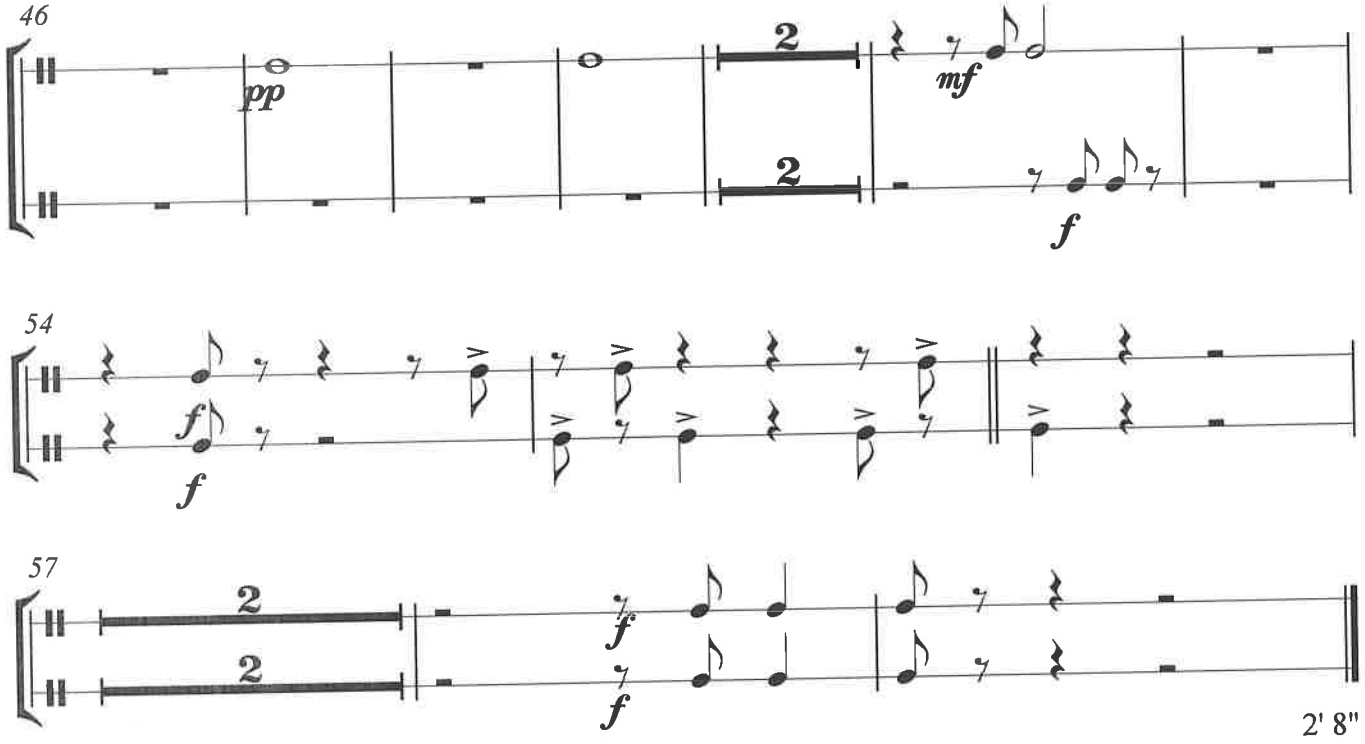

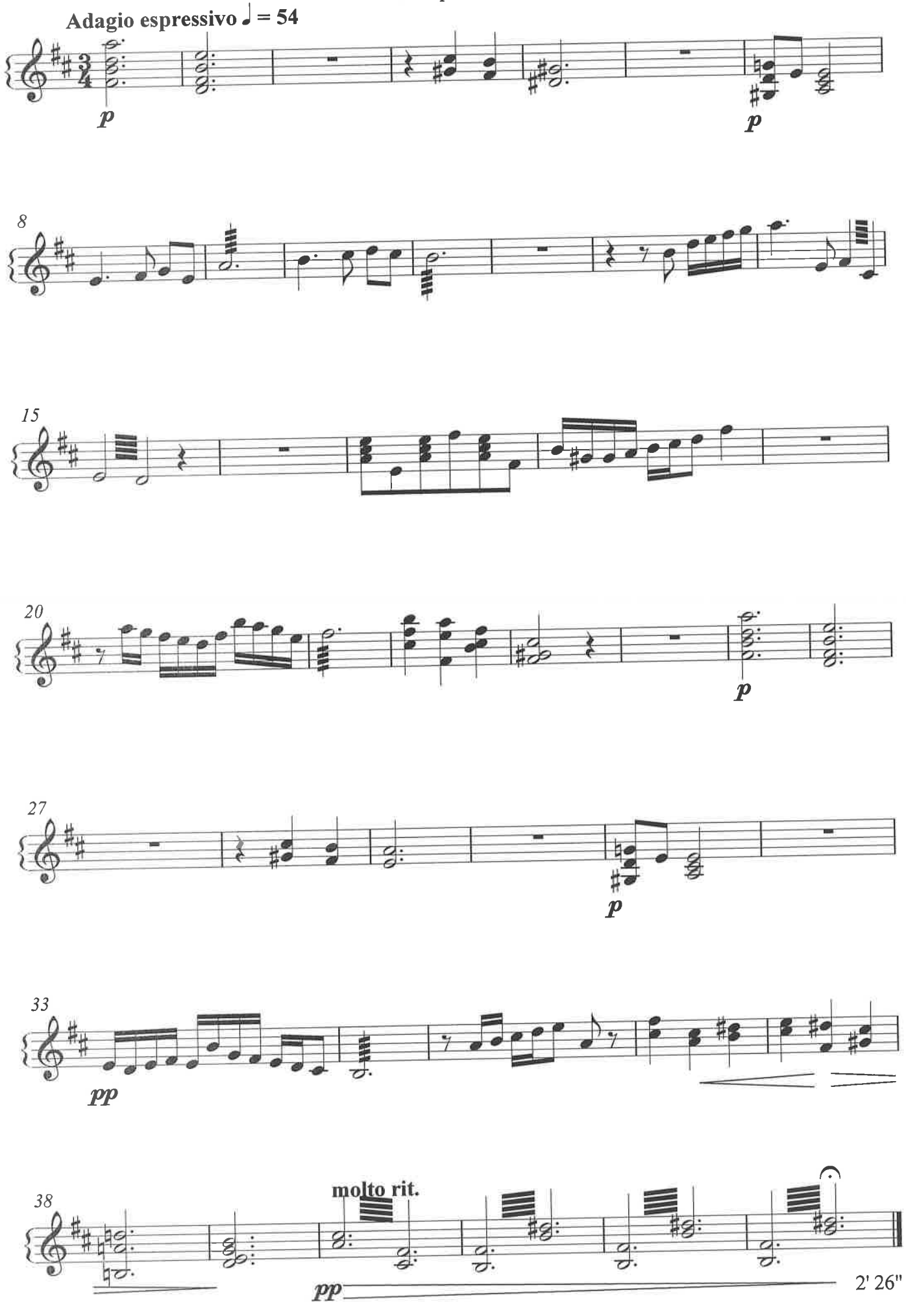
Adagio espressivo ♩ = 54
p
p
8
15
20
p
27
p
33
pp
38
molto rit.
pp
2' 26"

Tomtom

Allegro moderato ♩ = 104

simile

f Antwort!

5 *p*

8 *f*

11 *p*

15 *f*

18 *p*

21

25

29 *f* *p*

32

36 2 *f* *p*

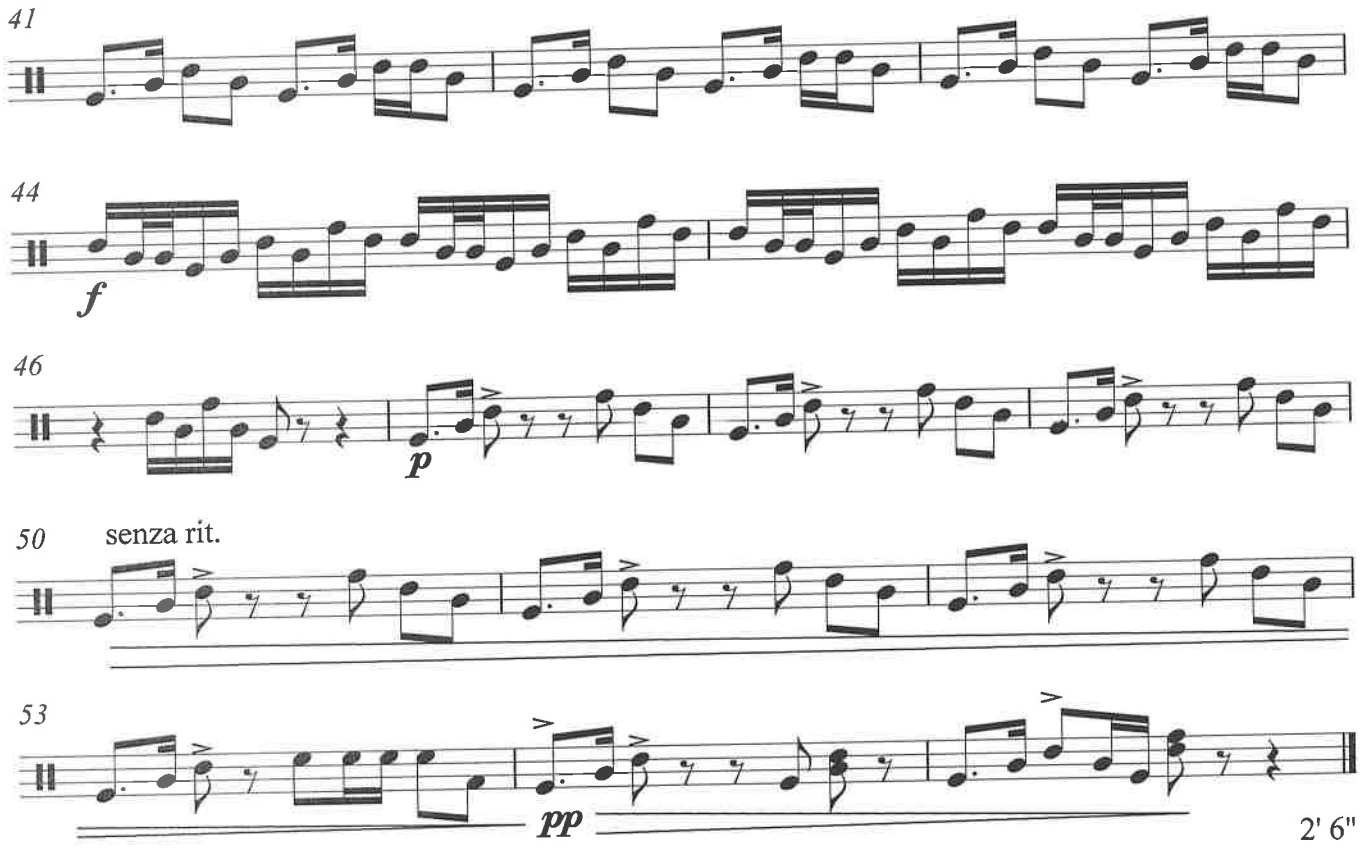
41
44
f
46
p
50
senza rit.
53
pp
2' 6"

Vibraphon

Adagio molto ♪ = 64

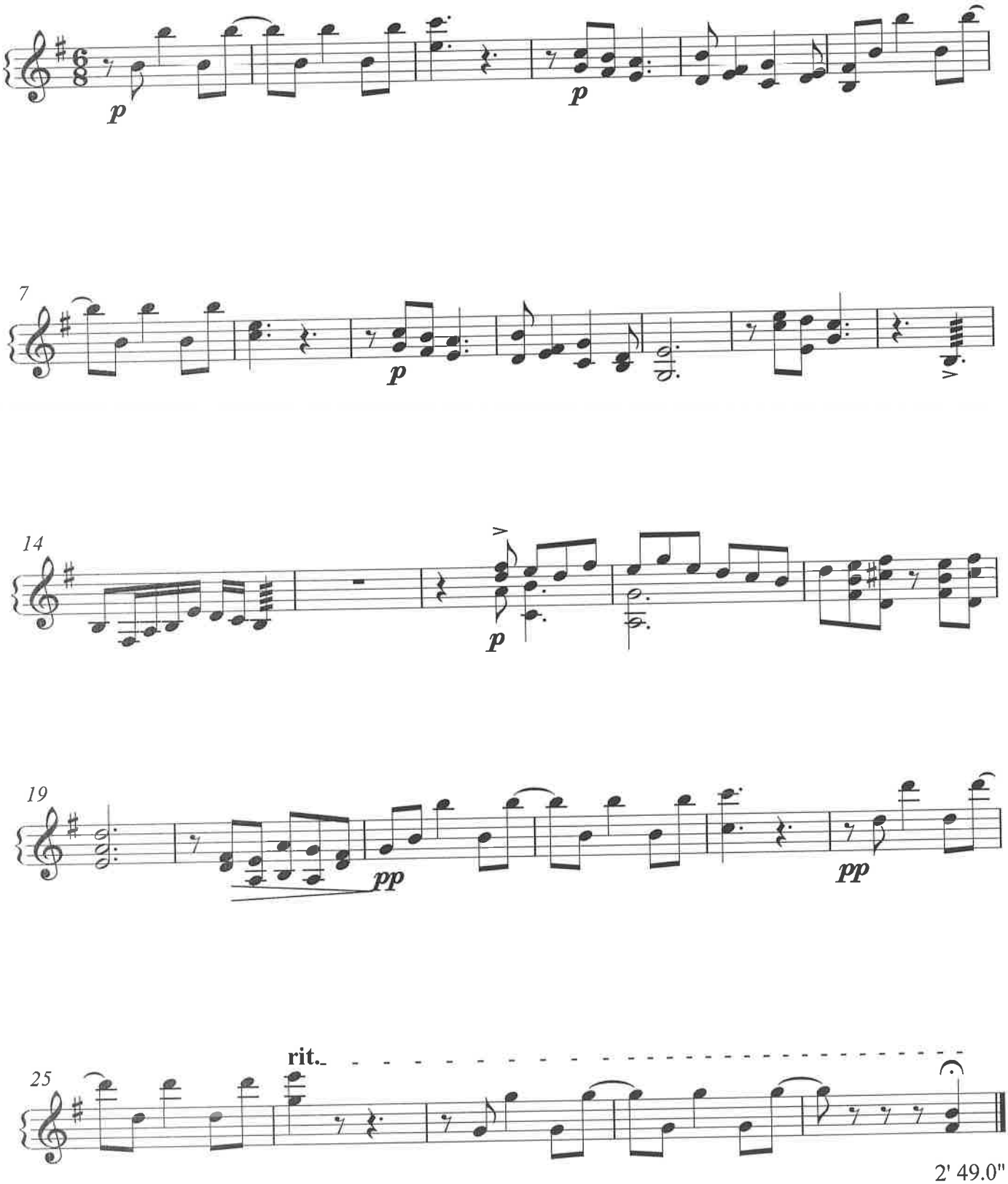

2' 49.0"

Tempelblocks
Marimbaphon

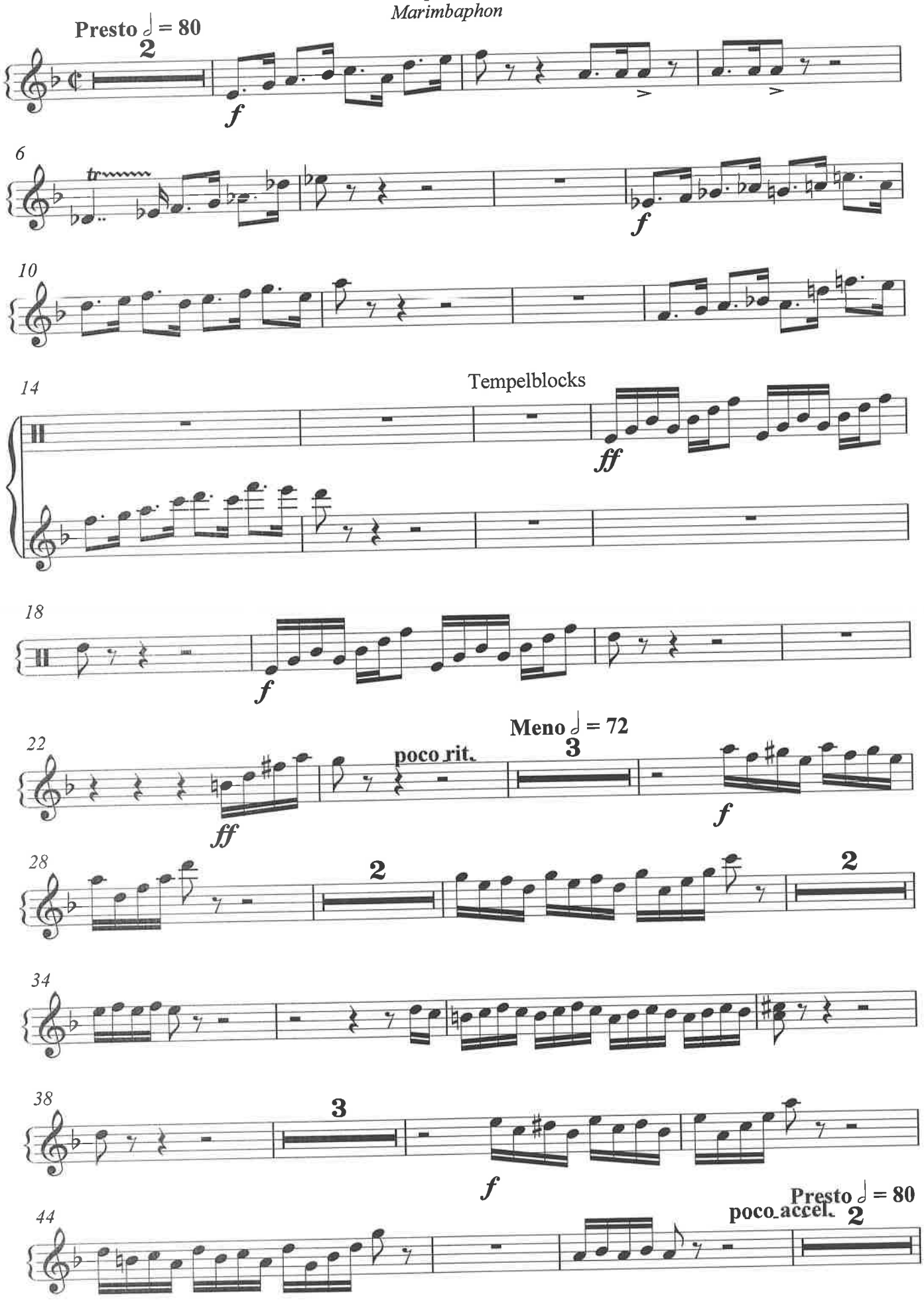

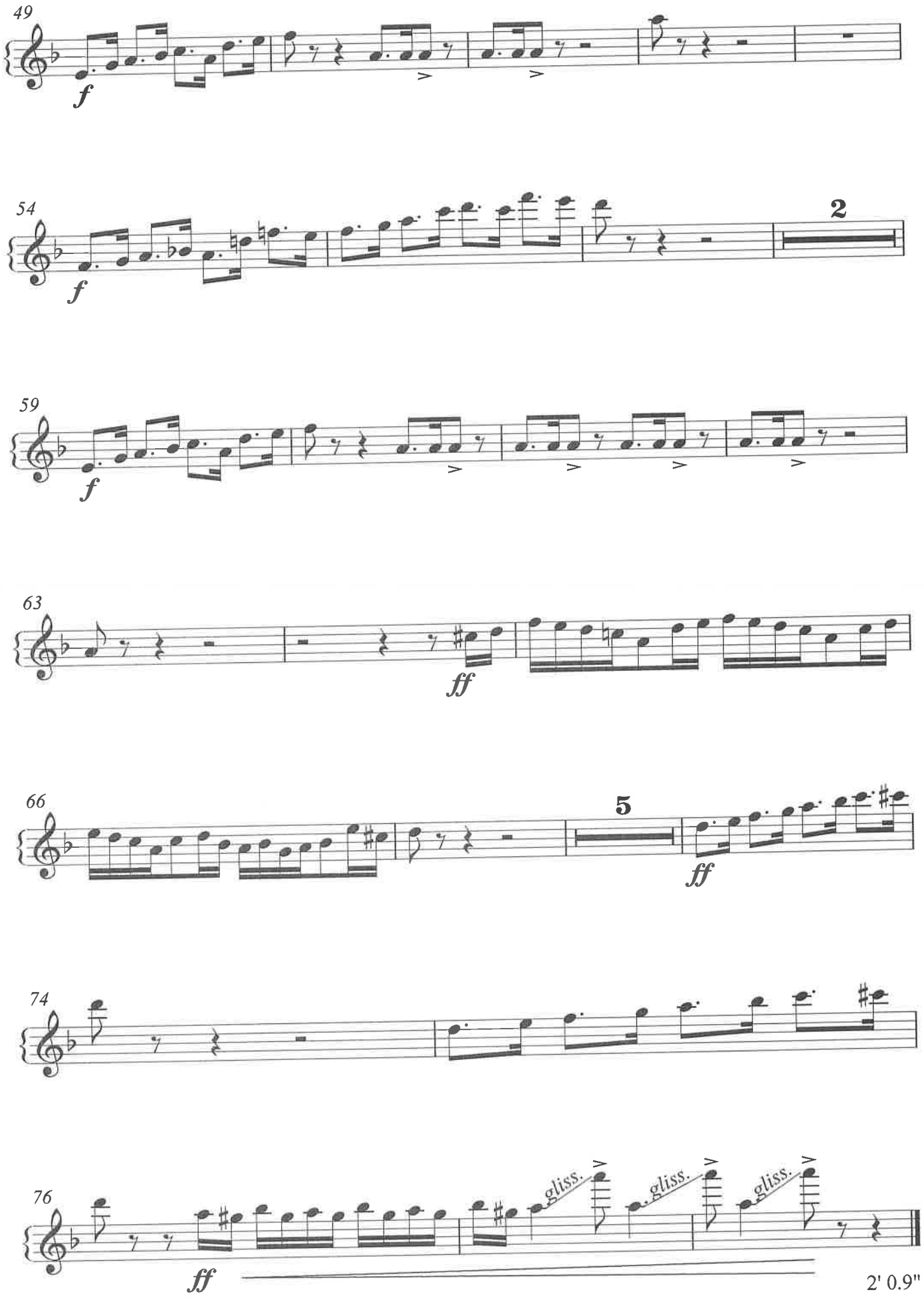

2' 0.9"